

**RECO ENGINEERING
COMPANY LIMITED**

THE ENGINEERS YOU CAN TRUST - SINCE 1948

- ISO:9001:2015 -

**CEMENT INDUSTRIES
CATALOGUE**



ABOUT US:



THE ENGINEERS YOU CAN TRUST - SINCE 1948

- ISO:9001:2015 -

Reco Engineering Company Ltd has been providing engineering services to various companies and workshops in Tanzania since 1948.

MISSION: "Innovation in the Field of Engineering"

We take total advantage of the latest technology to ensure that products we deliver are beyond customers expectation.

VISION: "We Aim for the Top"

Our aim is deliver an exceptional performance and services to our client expectations

OUR VALUES: "Quality Comes First"

We are committed to the quality and the pride that comes consistently in producing very fine products.



SERVICES:



**FOUNDRY
SERVICES**



**MECHANICAL
ENGINEERING
SERVICES**



**FABRICATION
SERVICES**



**AUTOMOBILE
SERVICES**



**HARD CHROME
SERVICES**

MANHOLE COVERS:

>> DESCRIPTIONS:

MATERIAL	Grey cast Iron , Ductile CI
SIZES	300x300, 600x600,700x700 800x800, 1000x1000, 1100x1100
CLASS	ISO-9001:2015 standard certified



GRATINGS:

>> DESCRIPTIONS:

MATERIAL	Ductile cast Iron
SIZES	Size required by clients
CLASS	D300, D400, E600 F900





ECCENTRIC BUSHINGS:

>> DESCRIPTIONS:

MATERIAL	Copper/Bronze
SIZES	As per Client Requirement
CLASS	ISO-9001.2015 standard certified

PULLEYS:

>> DESCRIPTIONS:

MATERIAL	Grey cast Iron
SIZES	As per Client Requirement
CLASS	ISO-9001.2015 standard certified

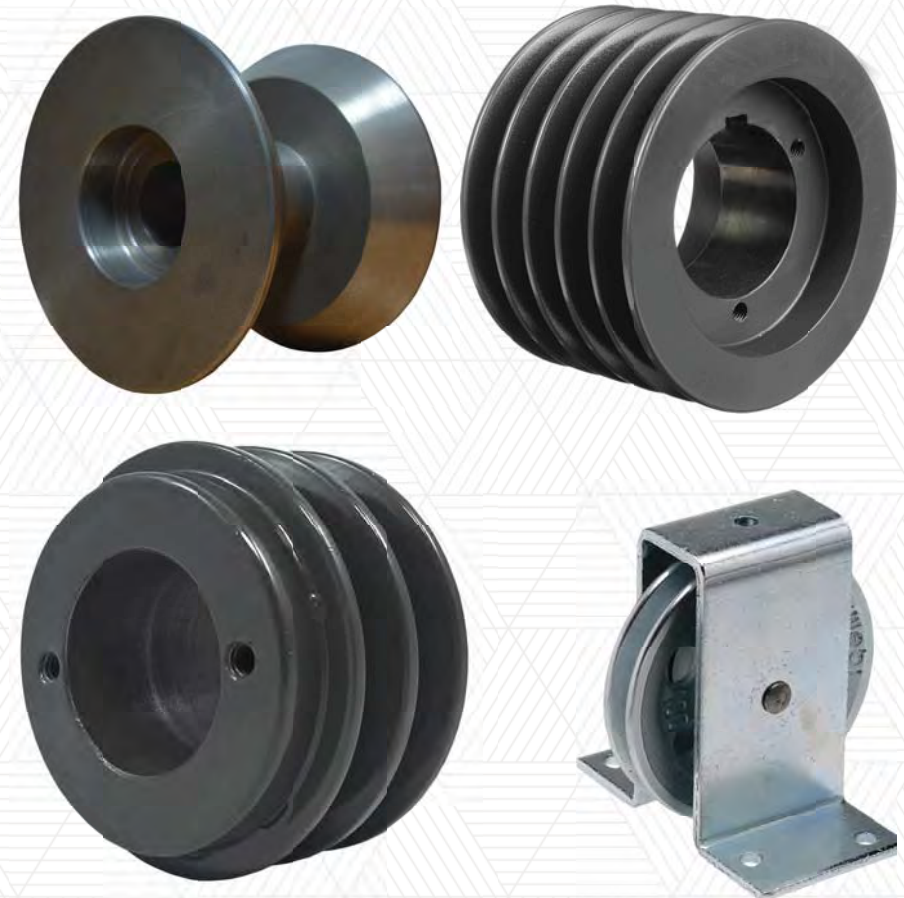



VOGELE PAVER AUGER BLADES:

>> DESCRIPTIONS:

MATERIAL	Low Alloy Cast Steel
SIZES	As per Client Requirement
CLASS	ISO-9001.2015 standard certified

CRUSHER HAMMERS:

>> DESCRIPTIONS:

MATERIAL	Manganese steel
SIZES	As per Client Requirement
CLASS	ISO-9001.2015 standard certified





LIFTERS:

>> DESCRIPTIONS:

MATERIAL	Manganese steel
SIZES	As per Client Requirement
CLASS	ISO-9001.2015 standard certified



JAW PLATES:

>> DESCRIPTIONS:

MATERIAL	Manganese steel
SIZES	As per Client Requirement
CLASS	ISO-9001.2015 standard certified



DUCT ELBOWS:

>> We fabricate all kinds of of duct elbow as per ISO standards.



CONCRETE BATCHING MIXERS:

>> DESCRIPTIONS:

MATERIAL	Grey cast Iron
SIZES	As per Client Requirement
CLASS	ISO-9001.2015 standard certified



MIXING BLADE LINERS:

>> DESCRIPTIONS:

MATERIAL	Manganese Steel.
SIZES	As per Client Requirement
CLASS	ISO-9001.2015 standard certified

CRUSHER CONES:

>> DESCRIPTIONS:

MATERIAL	Manganese Steel
SIZES	As per Client Requirement
CLASS	ISO-9001.2015 standard certified





BRIDGE WAY WEIGHTS:

>> DESCRIPTIONS:

MATERIAL	Grey cast Iron,
SIZES	As per Kg weight required.
CLASS	ISO-9001.2015 standard certified

BOILER FIRE GRATINGS:

>> DESCRIPTIONS:

MATERIAL	Grey cast Iron
SIZES	As per Client Requirement
CLASS	ISO-9001.2015 standard certified



LINERS:

>> DESCRIPTIONS:

MATERIAL	Manganese, Grey cast Iron, Ductile CI
SIZES	As per Client Requirement
CLASS	ISO-9001.2015 standard certified

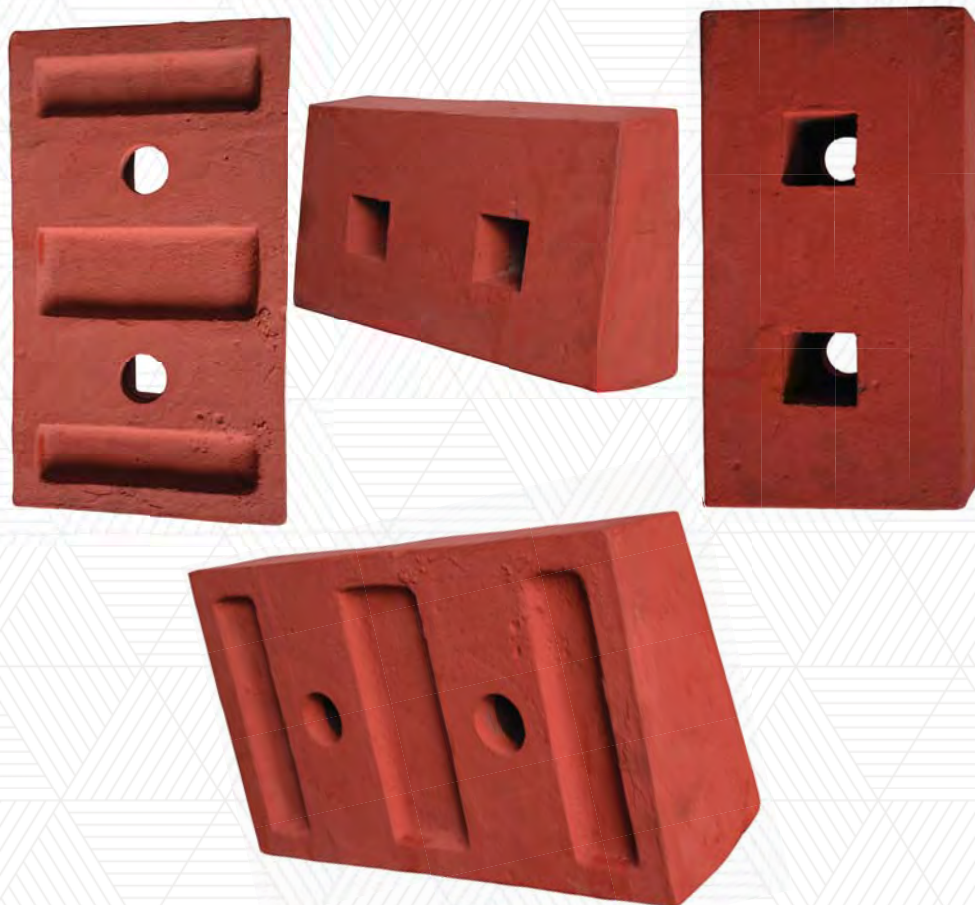

LINERS:

>> DESCRIPTIONS:

MATERIAL	Manganese steel
SIZES	As per Client Requirement
CLASS	ISO-9001.2015 standard certified



ASPHALT PLANT MIXER ARMS:

>> DESCRIPTIONS:

MATERIAL	Grey cast Iron
SIZES	As per Client Requirement
CLASS	ISO-9001.2015 Standard certified



CRUSHER HAMMERS:

>> DESCRIPTIONS:

MATERIAL	High Chrome, Manganese
SIZES	ISO-9001.2015 standard certified
CLASS	As per Client Requirement



ARM LINERS:

>> DESCRIPTIONS:

MATERIAL	Grey cast Iron
SIZES	As per Client Requirement
CLASS	ISO-9001.2015 Standard certified



ASPHALT MIXING BLADES:

>> DESCRIPTIONS:

MATERIAL	High chrome
SIZES	As per Client Requirement
CLASS	ISO-9001.2015 Standard certified

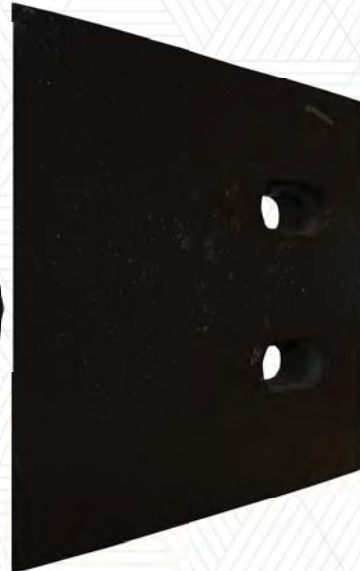

LINERS:

>> DESCRIPTIONS:

MATERIAL	Grey cast Iron
SIZES	As per Client Requirement
CLASS	ISO-9001.2015 Standard certified

HAMMERS:

>> DESCRIPTIONS:

MATERIAL	Manganese, Grey cast Iron.
SIZES	As per Client Requirement
CLASS	ISO-9001.2015 Standard certified



BOOGIE BALANCE/PINS:

>> We Fabricate Boogie Balance and Pins for all trailers.



PADDLE ARMS PLANT MIXERS:

>> DESCRIPTIONS:

MATERIAL	Grey cast Iron steel
SIZES	As per Client Requirement
CLASS	ISO-9001.2015 standard certified





BLOW BARS:

>> DESCRIPTIONS:

MATERIAL	High chrome
SIZES	As per Client Requirement
CLASS	ISO-9001.2015 standard certified



HOOVER BUCKET ELEVATOR:

>> DESCRIPTIONS:

MATERIAL	Mild Steel/Hardox
SIZES	As per Client Requirement
CLASS	ISO-9001.2015 standard certified





ROLLERS:

>> DESCRIPTIONS:

MATERIAL	Dechroming and chroming roller
SIZES	As per Client Requirement
CLASS	ISO-9001.2015 Standard certified

BEARING CAPS:

>> DESCRIPTIONS:

MATERIAL	Manganese, Grey cast Iron,
SIZES	As per Client Requirement.
CLASS	ISO-9001.2015 Standard certified



GRINDING BEAMS:

>> DESCRIPTIONS:

MATERIAL	High chrome alloy steel
SIZES	As per Client Requirement
CLASS	ISO-9001.2015 Standard certified

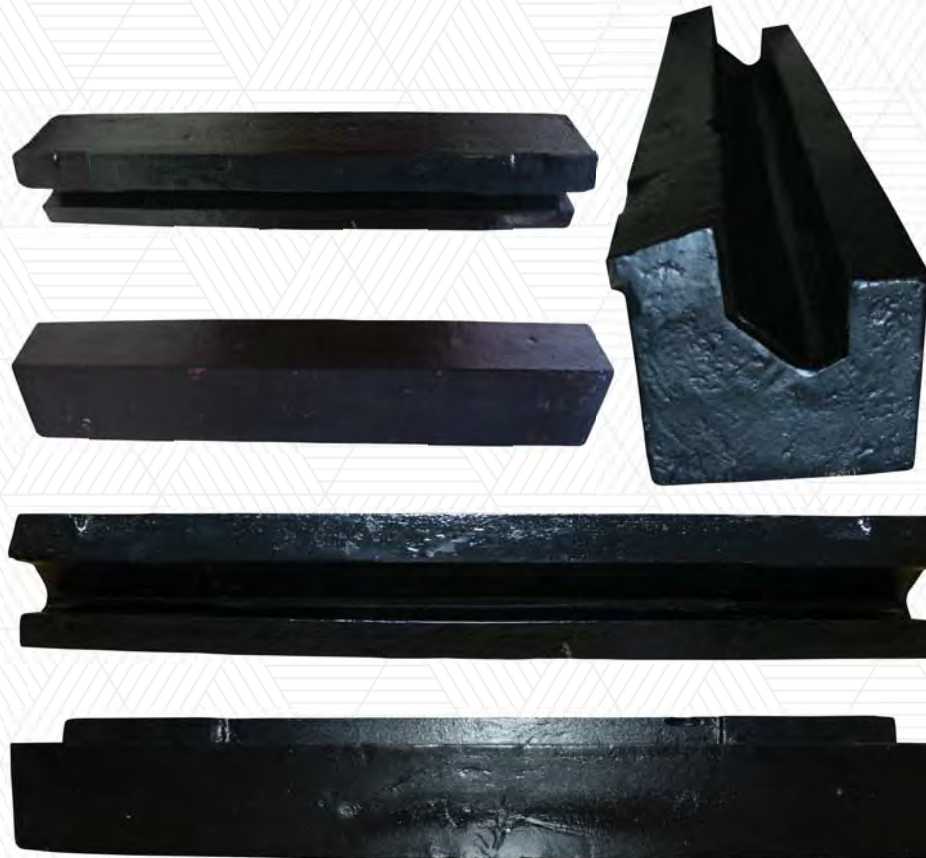

BRACKETS

>> DESCRIPTIONS:

MATERIAL	Manganese Steel
SIZES	As per Client Requirement
CLASS	ISO-9001.2015 Standard certified



DOUBLE HORN SHOVELS:

>> DESCRIPTIONS:

Material	Manganese, Grey cast Iron, Ductile
SIZES	As per Client Requirement
CLASS	ISO-9001.2015 Standard certified

KILN OUTLET SEGMENTS:

>> DESCRIPTIONS:

MATERIAL	Grey cast Iron, Ductile CI
SIZES	As per Client Requirement
CLASS	ISO-9001.2015 Standard certified



APRONE FEEDER PARTS:

>> DESCRIPTIONS:

MATERIAL	Cast Iron
SIZES	As per Client Requirement
CLASS	ISO-9001.2015 Standard certified



CRUSHER LINERS:

>> DESCRIPTIONS:

MATERIAL	Manganese, Grey cast Iron,
SIZES	As per Client Requirement
CLASS	ISO-9001.2015 Standard certified



JOURNAL LIFTERS:

>> DESCRIPTIONS:

MATERIAL	Cast Iron, Ductile CI
SIZES	As per Client Requirement
CLASS	ISO-9001.2015 standard certified

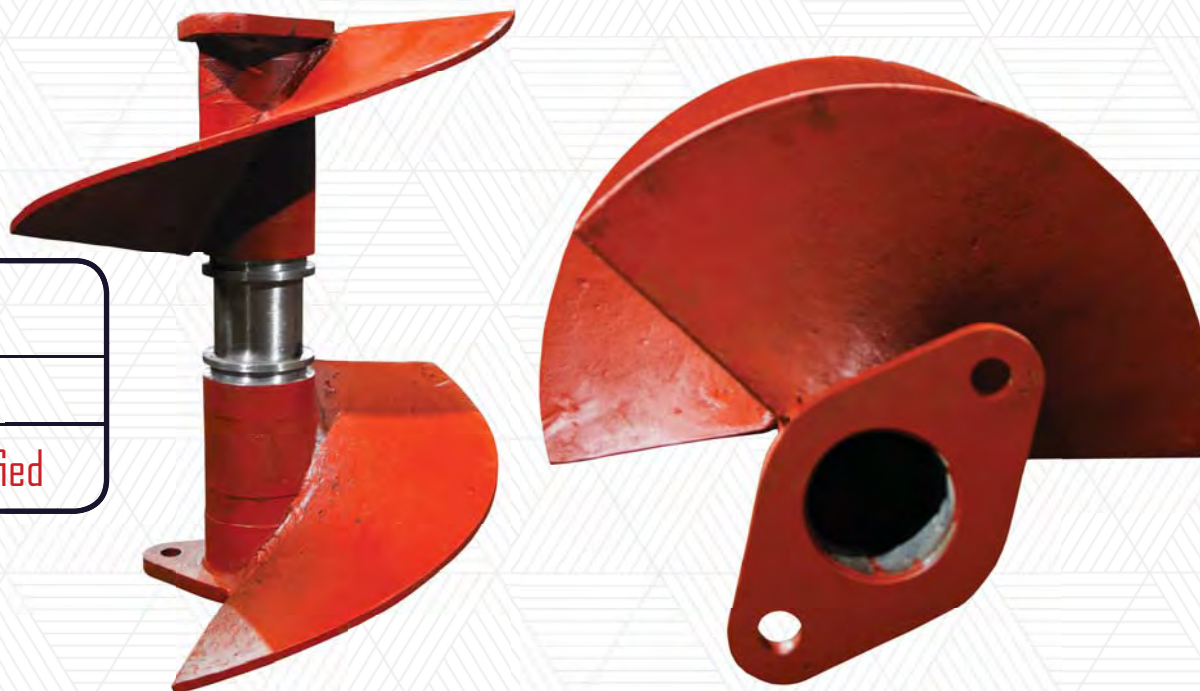

JOURNAL BEARINGS:

>> DESCRIPTIONS:

MATERIAL	Grey cast Iron,
SIZES	As per Client Requirement
CLASS	ISO-9001.2015 standard certified

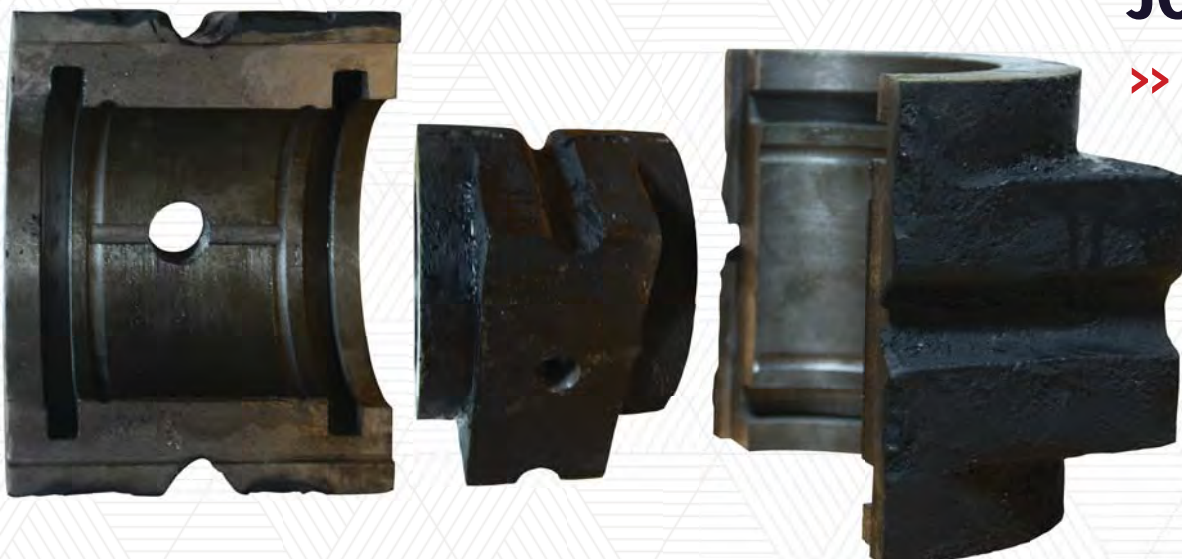

BRAKE DRUMS:

>> Cast and repair with us, as per your requirements



SPUR GEARS:

>> We repair and cast various sizes based on your requirements

ENGINE BLOCKS:

>> We repair various types of Engine Blocks.

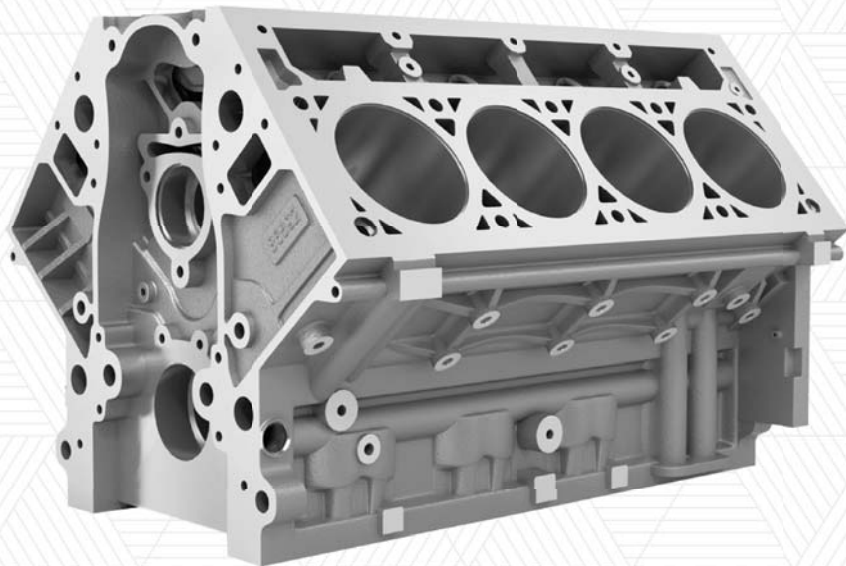

CRANKSHAFT GRINDING/POLISHING:

>> We grind and polish all types of Crankshafts.



MANHOLE STAIRS:

>> DESCRIPTIONS:

MATERIAL	Grey cast Iron,
SIZES	As per Client Requirement
CLASS	ISO-9001.2015 standard certified

CYLINDER HEADS:

>> We repair various types of Cylinder Heads.





BUCKET TEETH:

>> DESCRIPTIONS:

MATERIAL	Grey cast Iron,
SIZES	As per Client Requirement
CLASS	ISO-9001.2015 standard certified



HYDRAULIC SHAFTS :

>> We de-chrome and chrome various shafts.



TO OUR CLIENTS:

We want to extend our deepest thanks to our valued clients for entrusting us with your precision machining, sheet metal fabrication, casting, automotive engineering, and hard chrome plating needs. We are steadfast in our dedication to providing cutting-edge solutions that not only meet but surpass your expectations. Your contentment is our ultimate goal, and we prize transparent communication to ensure we consistently adapt to your ever-changing requirements. We eagerly anticipate ongoing teamwork and shared achievements. Thank you for making us your esteemed engineering partner



Transcargo
Haulage Contractors



ALISTAIR

k transport
Company Limited



OCSI Energy Group

SGR PETROPOWER
ENGINEERING

wilmar

PANAFRICAN
ENERGY an Orca Company



LAKE GROUP



ELSEWEDY
ELECTRIC



AM STEELS
& IRON MILLS
A.M STEELS &
IRON MILLS



POLYPET
INDUSTRIES

UNOPLAST



PLASCO LTD
LIFELINE OF THE NATION
Manufacturers of
PVC-U and HDPE Pipes



chemi**cotex**
the brands for you

N**P** **Nampak**
packaging excellence

VAMILAKA YA MAJUSAFI NA USAFI WA MZINGIRYA
DAWASA
Dar es Salaam Water Supply & Sanitation Authority

dawasco

MOROGORO
MORUWASA

MWAZA URBAN WATER SUPPLY
AND SANITATION AUTHORITY
MWAUWASA

DUWASA
MAMAKA YA MAJUSAFI NA USAFI WA MZINGIRYA

Del Monte
Quality

Alpha GROUP

AllianceOne

A TRUSTED BRAND
Jambo GROUP

MeTL GROUP
The People's Brand

AZANIA

One
A-ONE
products & bottlers Ltd

Coca-Cola

azam

Hill Group

ASAS
GROUP OF COMPANIES

MajiPoa
PURE DRINKING WATER

TAIFA GAS
Taifa Gas Tanzania limited

MODERN FLEXIBLE PACKAGING LTD
M
Tailored Services... Lasting Partnership

TLL
Printing & Packaging Ltd

C P Creative Packaging
Limited

IMAGING SMART
Where printing is an Art

FiveStar
quite more.....

identity

JAMANA PRINTERS
Printing / Packaging / Textbooks / Stationery

BRAND OF
CREATIVE PRINTING
DTP
DeskTop Productions Limited

tps Tanzania
Printing
Services Ltd

TP TANZANIA
PRINTERS

HIFADHI ZA TAIFA
TANZANIA
NATIONAL PARKS

Green Resources

21ST CENTURY
Textiles Ltd

Basra
Textile Mills Ltd.

BAHDELA
COMPANY LIMITED

JISL Jaffery Ind. Saini Ltd
Millennium Furnishers

>> Pictures of Reco Engineering team in each section



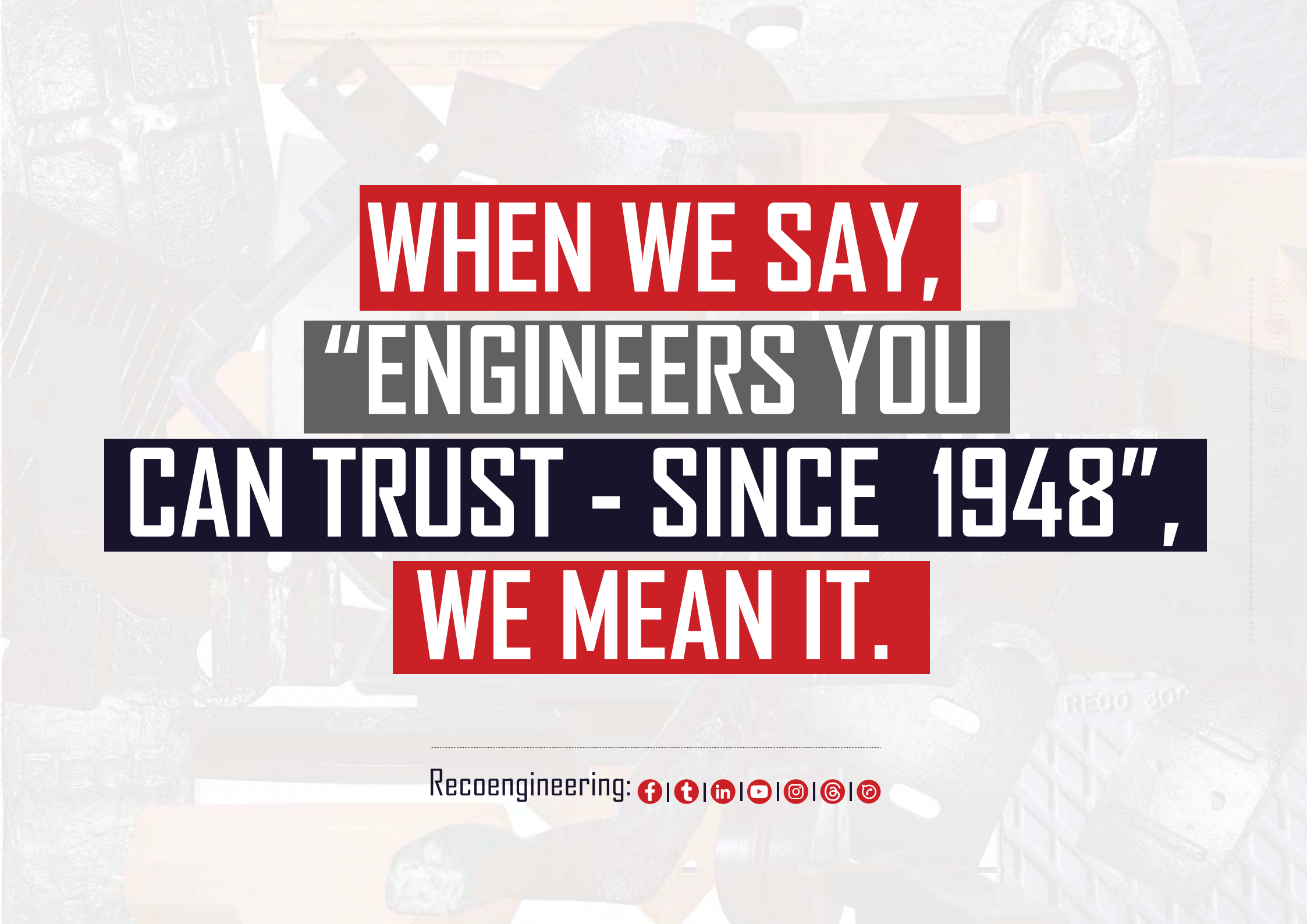

**WHEN WE SAY,
"ENGINEERS YOU
CAN TRUST - SINCE 1948",
WE MEAN IT.**

Recoengineering: [f](#) | [t](#) | [in](#) | [v](#) | [@](#) | [@](#) | [@](#)



CONTACTS:

ADDRESS: 51, Chang'ombe Road,
P.O.Box 873,
Dar-es-Salaam, Tanzania.

MOB: +255 767 909 690

EMAIL: info@reco.co.tz

WEBSITE: www.reco.co.tz

Recoengineering: [!\[\]\(e3f8612927870f2e0f9f5989e6dd3064_img.jpg\)](#) [!\[\]\(a86c7d1c9cb81c81614634a31267440d_img.jpg\)](#) [!\[\]\(ce158fc5e55633398941d0898ae45661_img.jpg\)](#) [!\[\]\(6f77f2588732dff582d5f470675e762f_img.jpg\)](#) [!\[\]\(802fbc25d869d680d37bfef9949fa598_img.jpg\)](#) [!\[\]\(a9acb6dfdb49a3a9fc7e53e5dc6ddf19_img.jpg\)](#)